



## Jasper Road School Band Agreement Terms & Conditions

### Returning Members

#### Fee Structure and Conditions

Band fees cover conductor fees, band camp, entry to competitions and eisteddfods, bus transport to competitions, music and for students using a school instrument, instrument hire and annual instrument service. There are no extra fees during the year.

The fee for Beginner Band also covers small-group instrument tutorials, in addition to band rehearsals and a Music Theory text book, which is why these students pay a higher fee per semester.

The 2024 fee structure is listed below:

- \$800 per year payable in two instalments of \$400 payable in Semester 1 & 2.
- \$150 per year for instrument hire (if applicable), payable in Semester 1.
- \$20 per year for a band shirt.

Semester 1 fees are due by Friday 22 March, 2024.

Semester 2 fees will be due in Term 3.

#### Non-payment of fees

Where a student has not paid their band fees by the due date, the student **MUST** return their school instrument. They will not be allowed to continue in the band program until the invoice has been paid. Term 1 payments must be paid in full by the due date otherwise they will be excluded from attending the band program including band camp.

#### Band Membership Conditions

The following lists the terms and conditions for membership of any Jasper Road Public School Band:

- Band members are required to attend all rehearsals and performances unless circumstances such as excursions, illness and / or family holidays arise. Where possible, we ask members to please let the teachers know in advance if they are unable to attend a rehearsal or performance.
- Band members who sign their contract **are showing a commitment for the 2024 school year.**
- Band members who miss two or more consecutive rehearsals without explanation may be asked to leave the band.
- Band members must bring their instrument, hired or owned to all rehearsals. If a band member forgets to bring their instrument on rehearsal day, they are still expected to attend rehearsal without the instrument.

Please return this signed Band Agreement to the front office **by Friday, 1 December, 2023.**

Failure to hand in this signed agreement may mean forfeiting the student's position in the Band Program in 2024.

**Parent Permission**

I wish to return to band in 2024.

I, \_\_\_\_\_ the parent/guardian of  
 \_\_\_\_\_ of Class \_\_\_\_\_

agree to all the terms and conditions in this Band Agreement.

**MEASUREMENTS**

DETAILS	4	6	8	10	12	14	16	S	M	L	XL	2XL	3XL	4XL	5XL	6XL
1/2 Chest (on side seam 2cm below armhole)	38	40	42	44	46	48	50	52	54	56	58	60	62	64	66	68
Centre Back Length (does not include collar)	52	54	56	58	60	62	64	66	71	76	78	78	78	78	79	79

Please allow 1cm tolerance +/- from these measurements

**HOW TO USE THIS GRID**

1. Lay out a shirt you like to wear on a firm surface. Lay this flat down, no wrinkles.
2. Use a tape measure to check the 1/2 chest (2cm below armhole and straight across from left side seam to right side seam)
3. Use the tape measure again to check the centre back length (no need to measure the collar, just straight down from the collar/body seam to the bottom of the shirt).
4. Find as close as possible on the above chart and that is the size we recommend you order.

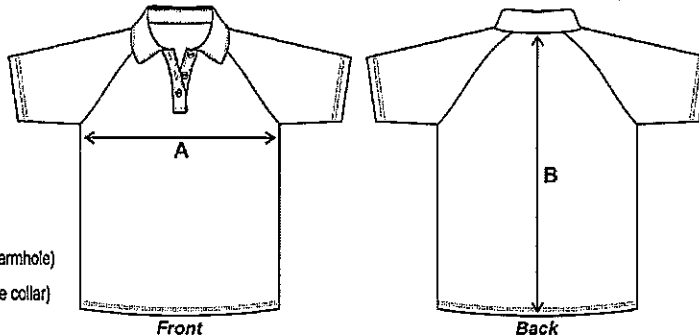

- A** 1/2 Chest (on side seam 2cm below armhole)
- B** Centre Back Length (does not include collar)

Shirt Size: \_\_\_\_\_

Parent Signature: \_\_\_\_\_ Date: \_\_\_\_\_